

PLANTA BAIXA BANHEIROS  
ESCALA: 1/50

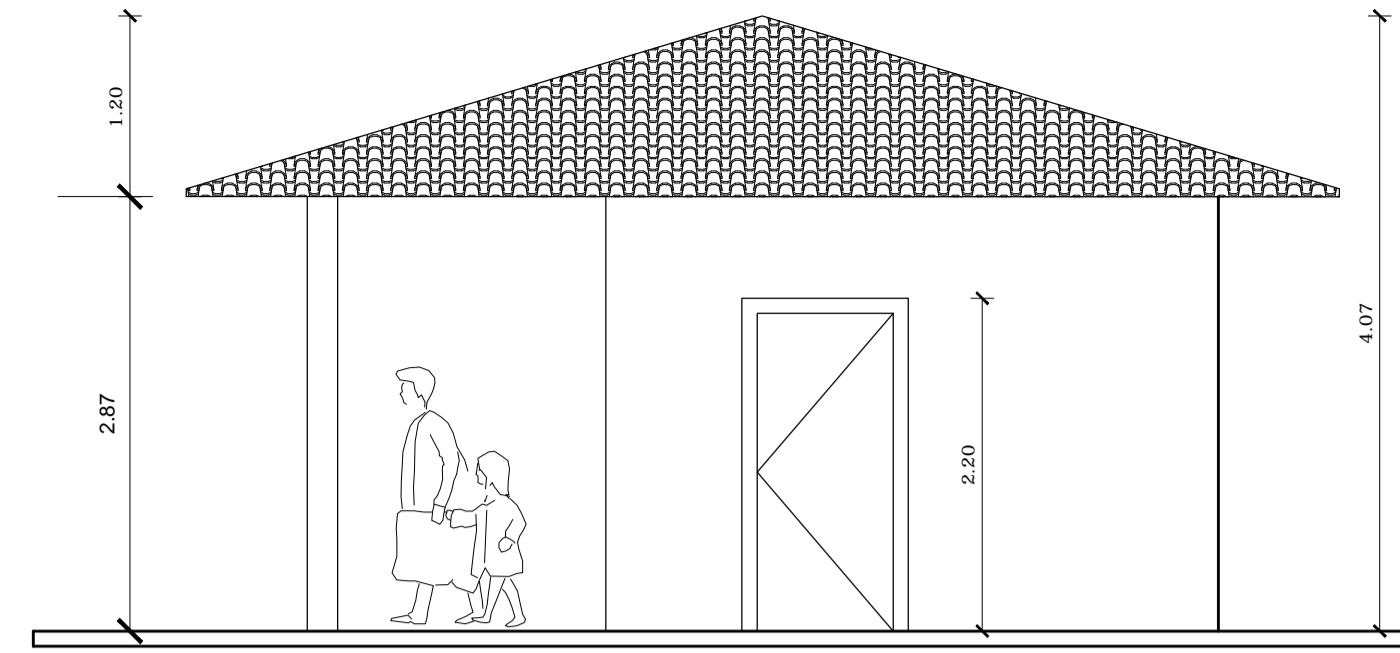

FACHADA LATERAL  
ESCALA: 1/50

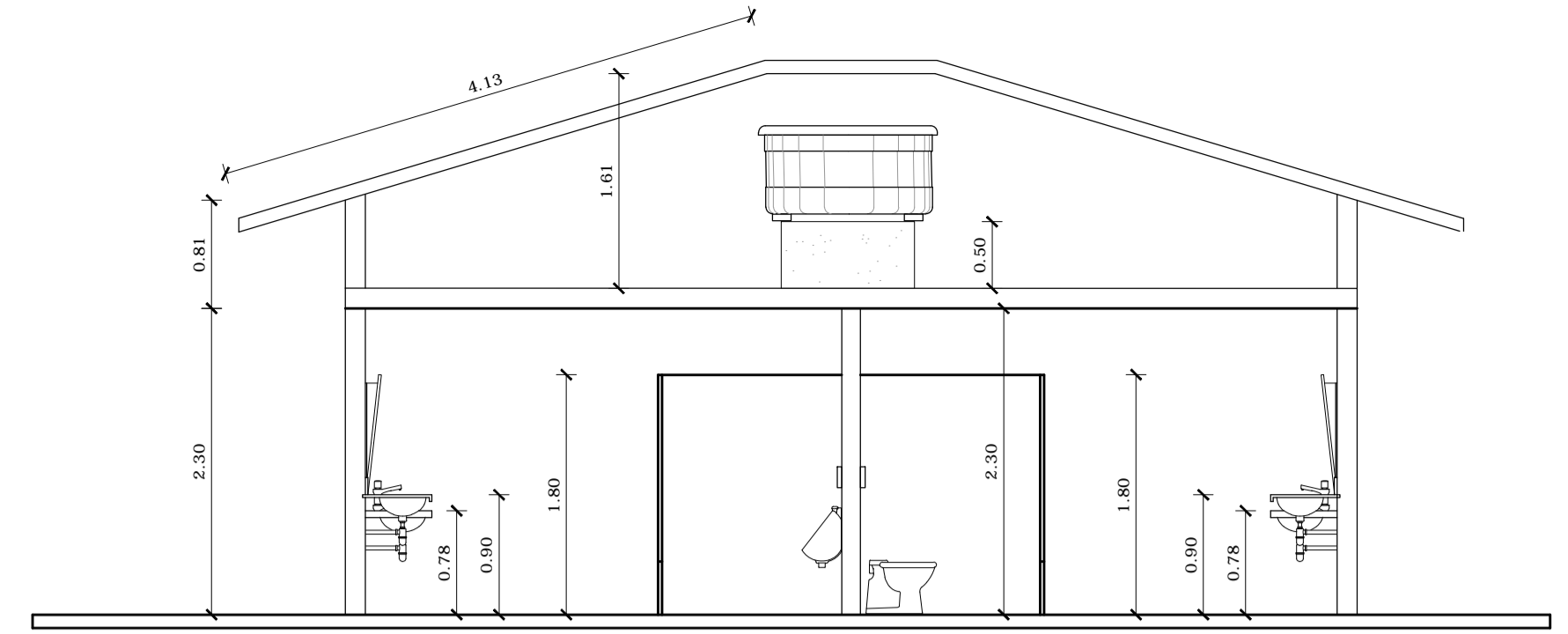

CORTE BB  
ESCALA: 1/50

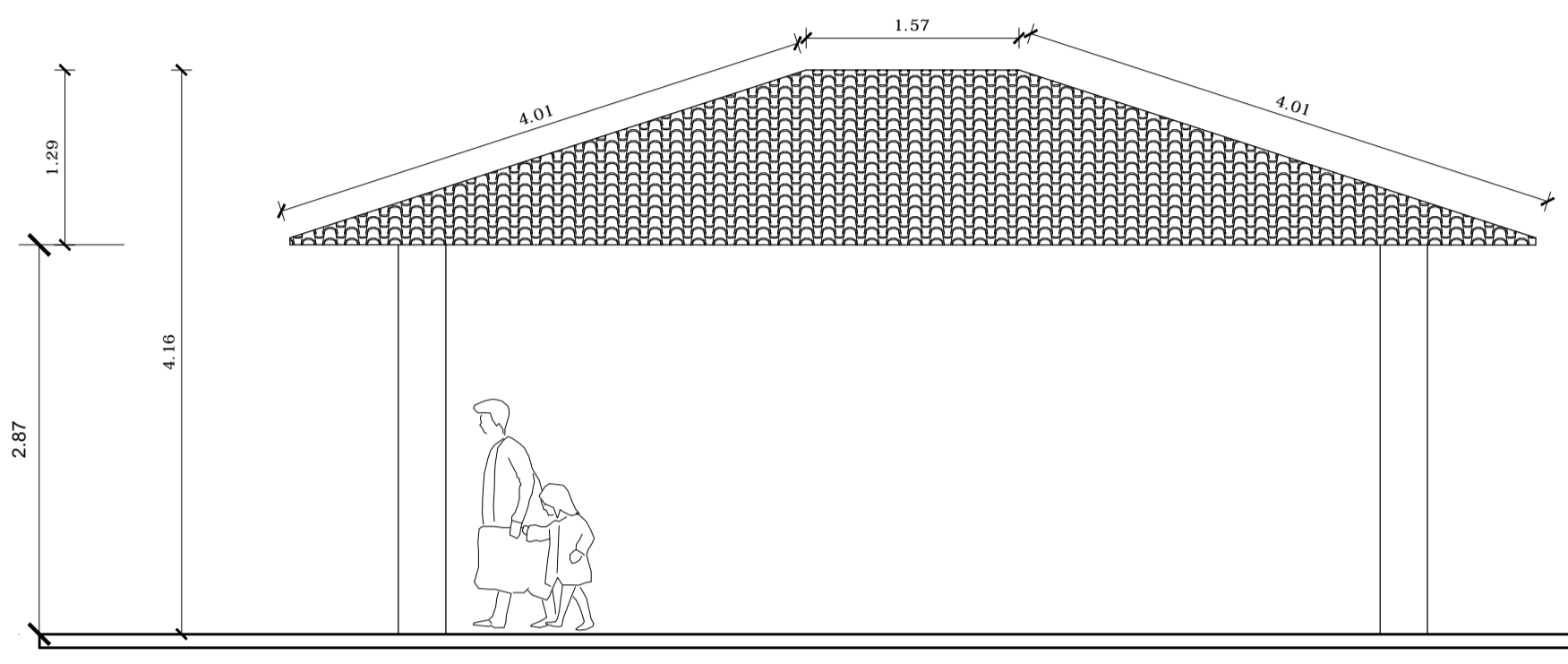

FACHADA PRINCIPAL  
ESCALA: 1/50

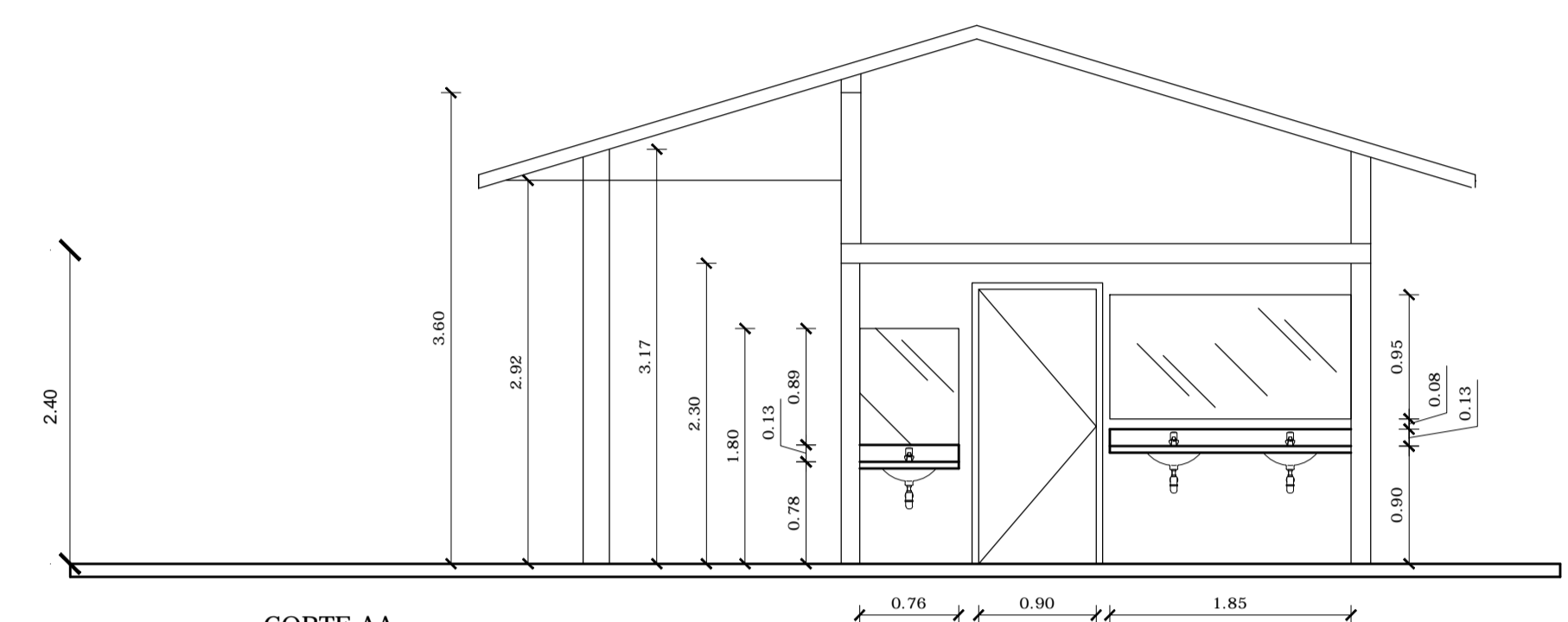

CORTE AA  
ESCALA: 1/50

DET. BANHEIRO  
ESC. 1/50

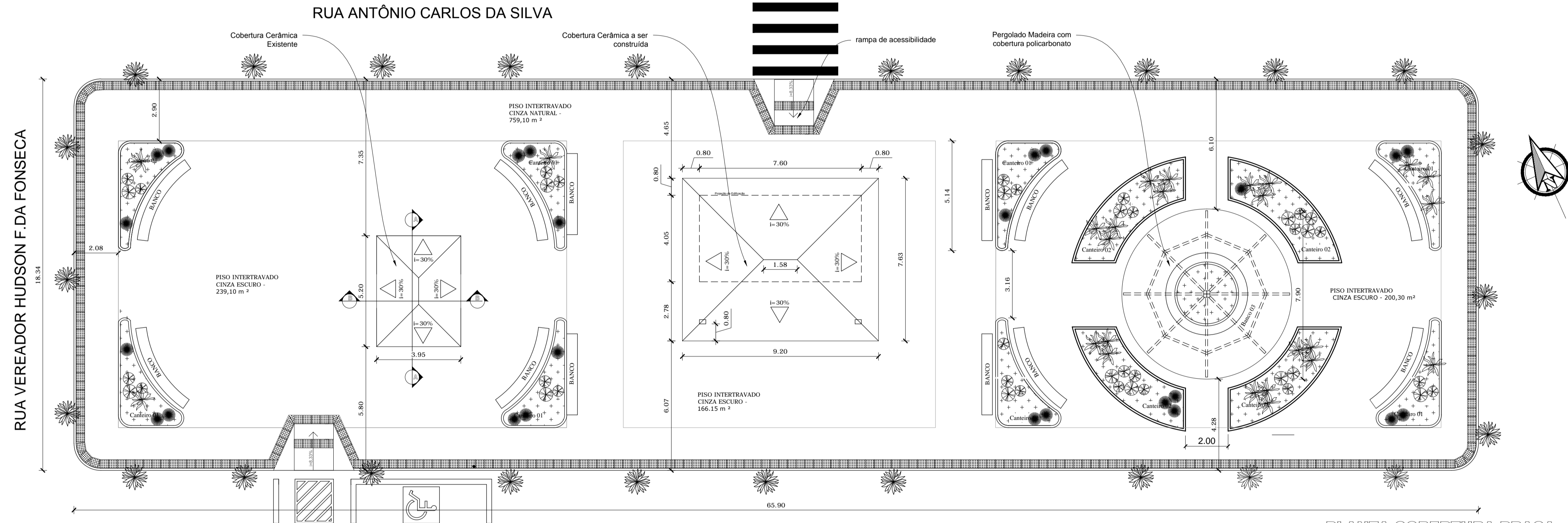

PLANTA COBERTURA PRAÇA  
ESC. 1/125

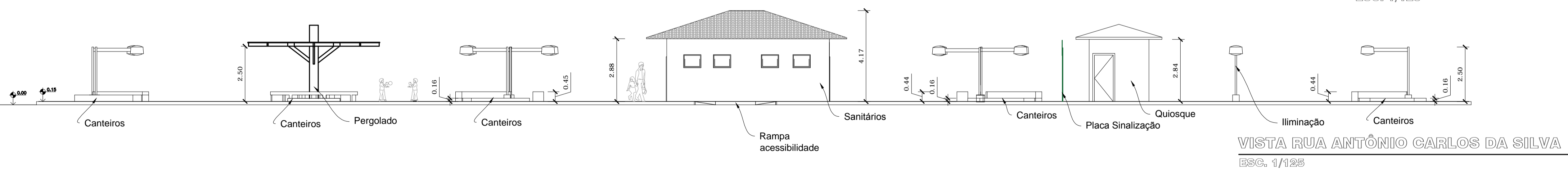

VISTA RUA ANTÔNIO CARLOS DA SILVA  
ESC. 1/125

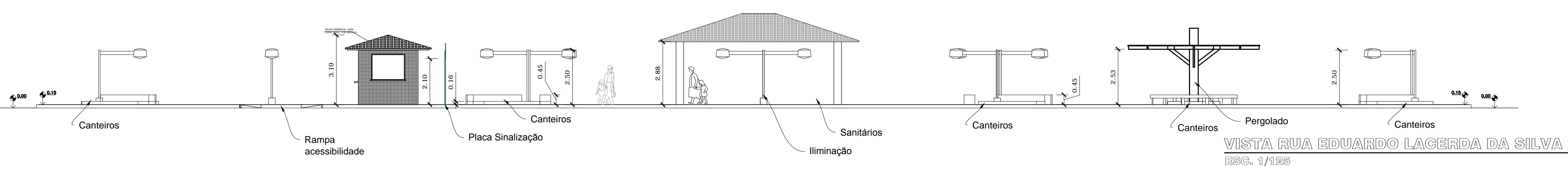

VISTA RUA EDUARDO LACERDA DA SILVA  
ESC. 1/125

Carimbos e Assinaturas:

PREFEITURA MUNICIPAL DE NATIVIDADE

AUTOR PROJETO  
ARG. MARIA TEREZA ZUCOLOTO DE MATOS

**PROJETO DE URBANISMO**

PROJETO PRAÇA ROM JESUS DO QUERENDO - FRANCISCO ROSA DA SILVA - CENTRO - QUERENDO 3º DISTRITO DE NATIVIDADE-RJ 28.380-000

A1	INDICADA	SET/2019	<b>02/05</b>
REV. 04	METRO	ESTUDO PRELIMINAR	

MARIA TEREZA ZUCOLOTO DE MATOS

ARQUITETA URBANISTA A109405-0



DETALHAMENTOS; CORTES; VISTAS